MARCH, 1980
Vol. 25 — No. 11
$1.00

Precision SHOOTING

a magazine for shooters by shooters

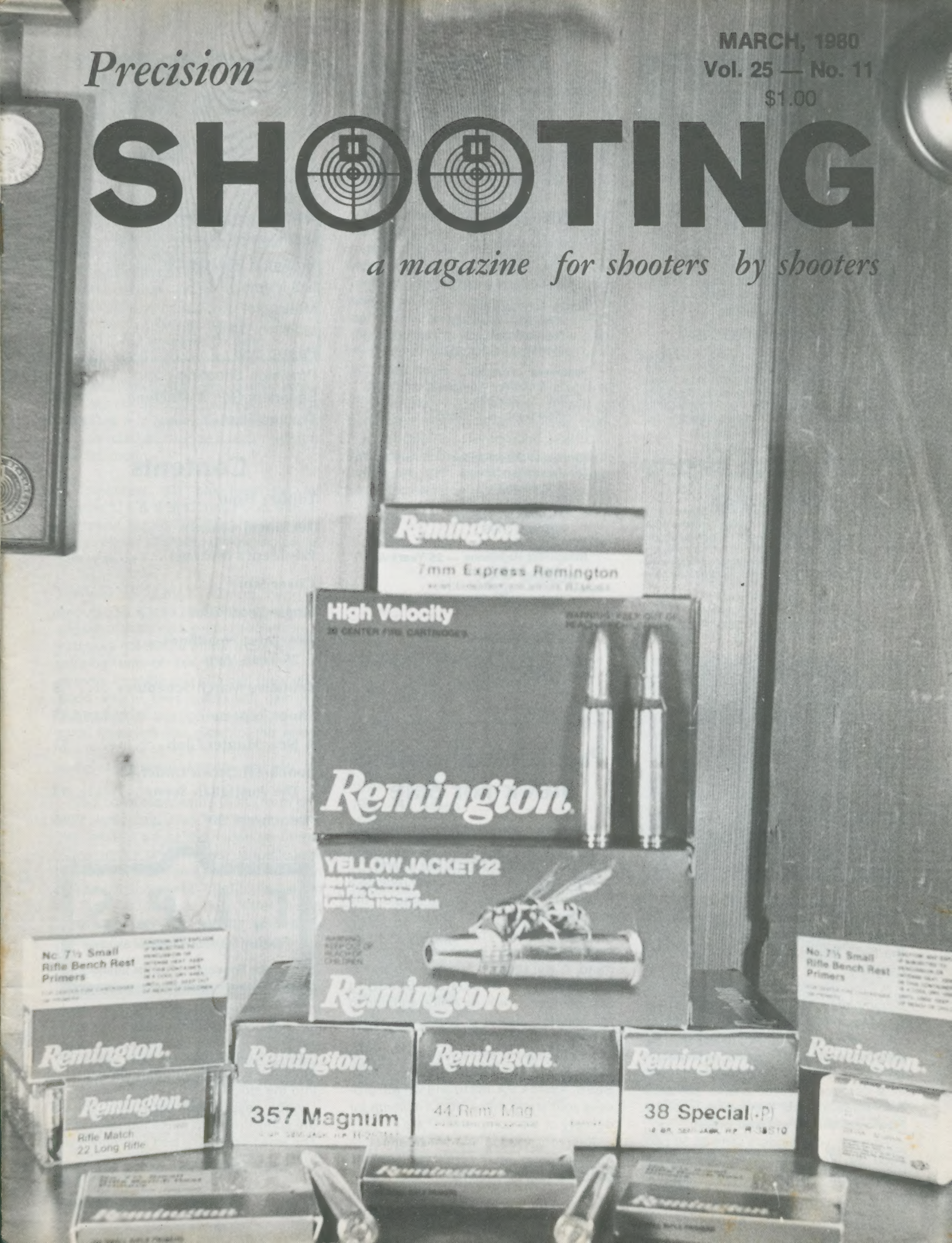

PRECISION SHOOTING

PUBLISHED MONTHLY BY PRECISION SHOOTING, INC.

Editorial and business offices at
P.O. Box 6
Athens, Pa. 18810
Tel. 717-888-7801

Editor — Ritchie Moorhead
President — A. H. Garcelon
Vice-President — Dermot C. Reilly
Treasurer — Ritchie Moorhead
Corp. Clerk — George J. Stannard, Jr.

Precision Shooting (USPS 441840) is published monthly by Precision Shooting, Inc. Rates: U.S., Canada and Mexico $9.00 a year; $16.00 for 2 years; all other countries $12.00 each year. Controlled circulation Postage Paid at Elmira, NY. POSTMASTER: Send address changes to Precision Shooting, Inc., P.O. Box 6, Athens, PA 18810.

Place of Publication — Elmira Quality Printers, Inc., Elmira, New York. Second-class postage paid at Elmira, New York.

NOTICE TO ADVERTISERS

PRECISION SHOOTING is printed by offset. Display copy is to be furnished by the advertiser. Advertising plates will be made from negatives, good black and white glossy prints or clear copy. Displays will be made to Advertiser's specifications. All normal composition will be set according to our own standards. Rate cards will be mailed to Advertisers on request.

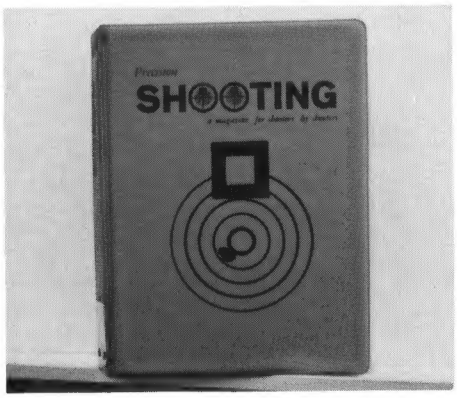

PRECISION SHOOTING BINDER

Precision Shooting Magazine has the perfect answer for the problem of storing the back issues that you are saving so carefully.

A Precision Shooting binder will hold a complete year of either the old size (pre March 1973) or the new size magazine. This binder, with an attractive small group printed on the cover, is available for your use. The vinyl binder is shipped in a cardboard cover and is complete with wires to hold the issues in place. **Now available in red and green.**

To order your binders send $5.50 ppd. each to Precision Shooting, Box 6, Athens, Pa. 18810. $5.00 at a match.

PS STAFF

PRESIDENT
Dr. A. H. Garcelon
133 State St.
Augusta, Maine 04330

EDITOR
Ritchie Moorhead
P. O. Box 6
Athens, Pa. 18810

COLUMNISTS:

Technical Editor
M. H. Walker
R.D. 1, Warren Road
Mohawk, N.Y. 13407

Single Shot Rifles
Claude E. Roderick
509 Fifth Street
Monett, Missouri 65708

Benchrest - Feature
Lt. Col. Rick Hornbeck
R.D. 2, Box 220
Pine Bush, N.Y. 12566

Benchrest Down Under
The Australian Scene
Ann Brummell
24 Septimus Ave.
Punchbowl, N.S.W.
Australia 2196

Benchrest Headlines — 25 Years Ago
A. H. Angerman
2528 Deepwood Drive
Wilmington, Delaware 19810

From The Workbench
Fred Sinclair
1200 Asbury Drive
New Haven, Indiana 46774

Precision Shooting Stock For Sale

Precision Shooting Magazine is offering 200 shares of stock for sale. The stock is offered at $25.00 per share.

With each purchase you will receive a brassard indicating that you support the shooting sports. This attractive patch will be available by fall and will be mailed to all who purchase a share or more. It will read, "I support the shooting sports." "Precision Shooting Stockholder." It will be a nice addition to the shooting jacket of those who really support their game.

To purchase a share just send $25.00 per share to Precision Shooting, P.O. Box 6, Athens, PA 18810 and we will process your share. Allow about a month for delivery of the completed share.

Join your friends and fellow shooters in supporting your magazine and the shooting sports in general.

Advertisers Index

B-Square 5
Custom Products 13
Davidson, A. 14
Douglas Barrels 14
Fajen, Reinhart 15
GTB 12
Hart Rifle Barrels 4
Heatbath Corp. 13
Hodgdon Powder Co. 11
IBS Memo 3
Malsby, J. 10
Masker, Seely 10
Pease, Bob 14
Precision Shooting 2,16
Saunders Gun & Machine 10
Trading Post 16

Contents

Editor's Hour 3
Technical Column 4
President's Message 4
Cover Story 5
Single Shot Rifles 6
Benchrest Headlines— 25 Years Ago 7
Tentative Match Schedules 8
Shoot Reports 9,10,12,14,15
A New Hunter Club 11
Benchrest Down Under— The Australian Scene 13
"Benchrest '80" 16

T. I. P. S.

Thinking Individuals Promote Shooting

By the Readers — For the Readers

P.S. will pay $10.00 for each T.I.P.S. used in this column. R.R.M.

Did you ever ruin a recoil pad when putting the screws through the pad and into the stock?

Apply case lube on the screws, and on the screwdriver, to make the job easier. The small slits in the pad will remain virtually invisible.

Silas Hoskins

"The Editor's Hour"

Mr. Clyde Hart, world famous rifle barrel maker and benchrest shooter died on February 17, 1980 after a short illness. The loss of this giant of the shooting world will be felt by many as he was known and loved wherever he went.

At this writing the long awaited tentative match schedule appears. Please note that it is indeed **tentative** and will be corrected as soon as match contracts are returned.

* * * *

"Benchrest '80" has been set for August 6, 7 & 8 at Council Cup Range. Complete details are elsewhere in this issue. We look forward to meeting you at this season.

* * * *

Winter shooting is moving along at near record speed with large numbers of shooters enjoying a snow-free season. If you have not tried a winter shoot you are missing one of the treats of the off season. Friendly and informal they are a good way to keep sharp and gain experience. Lies (pardon me, tall tales) and good times are also a part of the winter scene. There is still time to get in on some of the winter activity near you.

* * * *

Sad news reaches us in the form of a note indicating that Mr. Bob Maberry has passed on to the great benchrest range in the sky. Bob left us in December of 1979. Bob was sort of a figure in Texas benchrest and I got to know him at Super Shoots. A story teller in the Texas tradition, he will be missed by those who knew him over the years.

* * * *

Skip Gordon announces that Super Shoot will be held at Kelbly's range again this year. The classes will be Light Varmint and Heavy Varmint and the dates will be May 22, 23, 24 & 25. This is Thursday, Friday, Saturday and Sunday.

Entry cards and information should be sent to former competitors by March 1. If you do not receive yours by March 15, or if you have never entered a Super Shoot please contact Skip Gordon at N-73 Stedwick Village Dr., Budd Lake, NJ, 07828.

A recent discussion with Dr. Lou Palmisano provided the following valuable information on the availability of PPC brass. As you know, there is not much of it around. Those who do have some are guarding it and only selling it with rifle jobs. A minor panic is growing. Lou tells me that situation will be resolved shortly. Read on.

According the the latest letter to Dr. Palmisano from Sako the brass is in process and will be shipped in late March or early April to arrive here before the end of April. Since there are 300,000 cases coming it is anticipated that the shortage will be shortlived. The brass will be the same as the last batch and the price will only increase 5 cents per case to 40 cents per case.

With that information now available all PPC shooters can relax a bit. We will not run out of cases just as we need them. To date the PPC Corporation, and Sako, have been able to keep all commitments on brass delivery. If only all major manufacturers could be so dependable.

Back Issue Update

The following are the back issues on file as of this date. Some are in limited quantity so order now if you need to fill in your reference file.

All back issues $1.00 each.

1979—All back issues to date.
1978—All issues
1977—All issues
1976—All issues
1975—No February, May or September
1974—No February or March
1973—No February, March, July or November
1972—All issues
1971—All issues
1970—No January, April, May, June or July
1969—All issues
1968—No February
1967—No December
1966—No June
1965—No January, February or March
1964—No June, July, August, September, October or December
1963—All issues
1962—No January, February or March
1961—None available
1960—No January, February, March or April

INTERNATIONAL BENCHREST SHOOTERS

IBS OFFICERS

PRESIDENT
Robert A. White
R.D. 1 North Rd.
Chester, N.J. 07930
Phone: 201-879-6122

1ST VICE PRESIDENT
Edgar E. Joiner
906 Kimry Moor
Fayetteville, NY 13066
Phone: 315-637-8729

2ND VICE PRESIDENT
Gary Ocock
222 W. Lehigh St.
Bethlehem, Pa. 18018
Phone: 215-691-5988

TREASURER
John Moulthrop
804 W. Lockhart St.
Sayre, Pa. 18840
Phone: 717-885-1221

SECRETARY
Charles Fountaine
R.D. 2
Fort Ann, N.Y. 12827
Phone: 518-632-5648

PAST PRESIDENT
Wallace E. Hart
Montgomery St.
Nescopeck, Pa. 18635
Phone: 717-752-3481 Days
717-752-3776 Evenings

RECORDING SECRETARY
Evelyn Richards
411 North Wilbur Ave.
Sayre, Pa. 18840
Phone: 717-882-5795

IBS Memo

IBS Targets — Charter and Life Members

100 or 200 yard benchrest targets are $20.99 per 500. 300 yard benchrest targets are $22.08 per 500. 100 yard hunter targets are $13.48 per 250. 200 yard hunter targets are $15.39 per 250.

All target orders, as usual, are figured with a 10% discount for affiliated clubs, plus handling and shipping charges.

Mail order to: Evelyn Richards, 411 N. Wilbur Ave., Sayre, Pa. 18840.

The annual membership fee is $15.00 — Life membership in IBS has been set at $125. Apply to the recording secretary for enrollment. IBS Affiliated Club Membership $10.00.

New rule books now available, with minor changes — plus IBS By-Laws at $1.00 per copy.

IBS Charter Membership Patches and regular patches are available at $2.00 each.

When ordering **Charter Membership patches,** please indicate your 1970 Card Number.

Technical Column

M.H. Walker
Technical Editor
R.D. 1, Warren Road
Mohawk, N.Y. 13407

PLASTIC BEDDING

I am not a bench shooter but have tried for maximum accuracy in my sporting rifles by the use of plastic bedding although I have not tried the glue-in jobs. Over the years the basic principles of conventional bedding have been rather constant if one accepts the fact that some rifles may need some variation from the standard for best results.

I would like to ask a question regarding the recoil lug. All previous information has stated that there should be no contact on the front, sides and bottom. Some recent information has indicated that it should be bedded in full contact except for the bottom. I would appreciate your opinion.

I plan to buy a 40X in 7mm in the near future. Is the glue-in type of bedding used in these factory stocks?

* * * *

The whole object of glass or plastic bedding is to make the stock and the action of the rifle assume the same relationship for each shot. If the plastic shrinks when it sets there is usually no problem with contact on front and sides of the recoil lug. If it does not shrink the lug will be bound by friction and a return to the same relationship after each shot is unlikely. A lot depends on which epoxy is used and how it is applied.

I cannot differentiate for you as my experiences with epoxy bedding is almost limited to glue-in jobs. A "no-friction" contact between the action and stock is required with any type of bedding when the action or barrel is not glued in.

Flexing of the action and barrel occurs on each shot. The recoil shoulder actually moves a minute amount. Excessive friction or pressure at the recoil shoulder will give verticals on the target.

Glue-in type bedding is **not** used on the factory 7mm 40X.

M.H.W.

President's Message

This message brings to you, the IBS membership, the following facts and comments regarding a variety of subjects. First, may I congratulate Mr. Ed Joiner upon his election to First Vice President. Ed is prepared to do an outstanding job of executing the demands of this office.

Along with Ed, Charles Fountaine and John Moulthrop have won re-election. Adding these names to the current officer list I don't see how we can help but further the cause of benchresting. On the other side of the coin; I believe I speak for the entire membership in thanking the unsuccessful candidates. Without unselfish offers to serve, such as theirs, our organization might soon stagnate and die from lack of new thoughts and input.

I have been told by Ritchie Moorhead that interest in "Benchrest '80", the school for aspiring winners in this sport, has already exceeded the number who took part in last year's school. If you feel that you could use a giant boost up the competitive ladder, or if you just feel that you need to know more about this thing called "benchrest" contact Ritchie right away for particulars.

Our fertile new territory for establishing metric distance records has been visited in early January by that group of "super benchresters" at Dunham's Bay. It seems that they are anxious to try their equipment at setting records at these distances. Rick Hornbeck, our International Committee Chairman, informs me that all our member countries are aware of this new potential for setting IBS records and have been invited to participate.

It grieves me to report this next matter since it involves crime and violence relative to one of our former members. A short time ago Kerry Butler was cruelly shot and killed on the porch of his gunshop. His cousin was gravely wounded by the same perpetrators. I have authorized our treasurer to make a contribution, in the name of IBS, to the "Morrison Kerry Butler Reward Fund." The Farmer's Bank in Windsor, VA has organized this fund in an effort to help identify and capture the murderers. Should any of our members wish to contribute to this fund your contribution should be sent to Mr. Richard J. Holland, President of the above mentioned bank. Be sure to mention the reward fund by name.

Until the next message I remain:

Very truly yours,
Bob White, President

PRECISION STAINLESS STEEL MATCH TARGET BARRELS
Blanks in calibers 224, 6mm, 6.5 mm, 7mm and .25 and .30 calibers available
also .22 rim fire blanks.
For prices and particulars, write:

Hart Rifle Barrels, Inc.
LaFayette, New York 13084, R.D. No. 2 **Telephone 315-677-9841**

Cover Story

This month we feature the Remington Arms Company and their line of ammunition as our cover. Most of us are familiar with their benchrest oriented equipment and supplies and can find their products on our loading tables. They have recently added some new products for general type shooting and they sent me some samples for evaluation. We will look at them for you.

The first item to catch my attention was the new loading for the 7mm Express Remington. This new loading is an attempt to put some life back into the 280 Remington which is a fine cartridge. Unfortunately it lost out, partially to the 7mm Remington Magnum, and never caught on very well with the exception of some long range shooters, silhouette shooters and savy hunters who knew a good thing when they saw it. Now Remington has changed the name with hopes that Express will put some zip into the cartridge.

Being the owner of a Ruger M77 in 280 Remington this ammunition was the first to get tested. It shot well and accounted for the first deer I have ever taken with factory ammunition. Most of my hunting ammo is reloaded but I thought I would try this stuff since it shot under the M.O.A. mark from my hunting rifle. It did its intended job as well as anything could have and it is my opinion that the 7mm Express Remington will continue to grow in popularity as more shooters read about it and give it a try.

My sample lot of ammunition contained some of the new Medium Loading for the 44 Magnum. A 240 grain lead bullet is pushed along rather smartly yet recoil is not 44 in nature and the grouping is what one would expect with less recoil. Rarely is the full blast and kick of the 44 appreciated in a target session. At 25 yards this load is capable of tight clusters with many shots touching. I liked this loading so much that I shot away the entire box on the first session. My hand did not hurt and there was virtually no leading to clean out at home. Try this one for a fun 44 Magnum load.

The world is on a high velocity-light bullet kick with the 22 long rifle cartridge. First it was the Stinger, then the Expediter and now the Remington Yellow Jacket. Featuring a lighter than usual bullet at a higher than usual velocity offers excellent killing power within the intended limits of the 22 lr. In the small game-rodent category at distances under 50 yards this round produces stunning results. Beyond 50 yards the light bullet loses ground to the standard 22 lr so fast that it had best be used only in extremely calm conditions, and then only by someone who is very good with the 22. It is my personal opinion that shots beyond 50 yards at anything living had best be reserved for something more adequate than **any** 22 long rifle round on the market today. The yellow jacket, however, is a very accurate round for its intended job.

While on 22 ammunition I will mention that their 22 Long Rifle Match shot well from my 40X rimfire target rifle at 50 feet and 50 yards. It produced several "possibilities" at 50 feet on the new A-36 target with the tiny ten ring. This good round for the rimfire rifleman is perhaps receiving less credit than is due. In this day of constant domination by a name brand many good brands fall by the wayside. That is another story, however.

We tried some of their 357 Magnum 110 gr. Semi jacketed ammunition in a S & W Model 19 with 6 inch barrel and one of the new Marlin 1894C rifles chambered for that round. In both the revolver and rifle this ammunition performed well with groups on a 50 foot indoor range approaching those of target wadcutters. Outdoors on a windy day it might be another story but the ammunition is capable of good accuracy.

No Remington ammunition report would be complete without mention of their very good benchrest components. To date their 52 gr. benchrest bullet in .224 diameter remains my favorite in my 22 PPC. Unfortunately the supply is dwindling and the future of production is unknown. The equipment just sits there as no one is able to make a decision and the shooters are clamoring for the product. Unfortunately the 52 gr. 22 caliber and the 68 gr. 6mm Remington match bullets may go the way of the Passenger Pigeon and 50 cent gasoline.

Overall Remington remains a strong figure in the ammunition field and continues to market new and interesting products for the shooters of America.

R.R.M.

NEW
ARBOR PRESS
with spring return

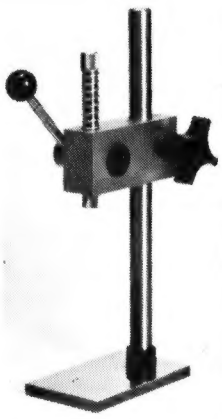

- Fully adj. for all tools.
- Perfect for seating, sizing or de-priming.
- For right or left hand use.
- Removable base for easy storage.
- Large clamp knob for adjustment.
- Spring return.
- Brass ram caps (replaceable)

Larger magnum model available

59.95
2.00 shipping
Texans add tax

NEW

Send for FREE catalog of tools & mounts.

B-SQUARE COMPANY DEPT. PS
BOX 11281 • FT. WORTH, TX 76109

Single Shot Rifles

Claude E. Roderick
509 Fifth Street
Monett, Missouri 65708

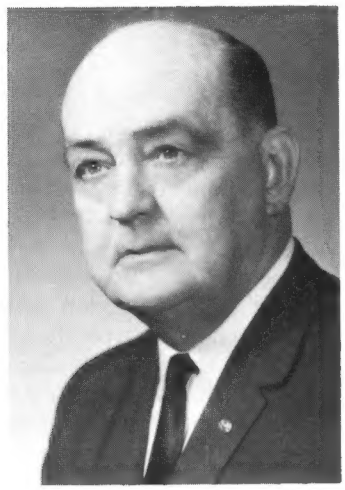

OFFICIAL REPORT
of the scores fired in the

Fourteenth Annual
MONNET RIFLE CLUB'S
Single Shot Rifle (shoulder-to-shoulder)
SHOOTING MATCHES
held at Monnett, Missouri,
October 20 and 21, 1979

MATCH 1 — 50 Yds., BENCH, ANY CENTER FIRE caliber single shot rifle per ASSRA Rules:

1. R.A. Strite, Springfield, Mo. Prize: Gold medal.
   124 - 124 — 248 x 250/8c
   Strite-Hoch-Ballard 38-55, 18 lb., Redfield 3200 24X, Rod's No. 2 mould - 300 grs., 1:38, Rod's No. 2 lube, 18 gr. 4759, 2 wads, Rem. 2-1/2 primers.
2. R.E. Emmert, Independence, Mo. Prize: Silver medal.
   124 - 124 — 248/8c
   Peterson-Ballard 38-55, Unertl 2" 24X, Darr 27.5 gr., 387" Dia. 1:30 own lube, DuP. 4759 18 gr., no wads, Rem. 2-1/2 Primers.
3. Dorothy Emmert, Independence, Mo. Prize: Bronze medal.
   123 - 124 — 247/7c
   Equipment same as husband above.
4. Bob Scott, Blue Springs, Mo.
   121 - 124 — 245/6c
   Bresien-Borchardt 405 Win., 3200 Redfield 24X, Hoch 355 gr., 1:30 Rod's No. 1 lube, 22.5 gr. DuP. 4759, 1/16" Cork, Rem. 2-1/2 primers.
5. Gearold Goodwin, Washington, Iowa.
   122 - 123 — 245/5c
   Equipment not shown.

MATCH 2 — 100 Yds., BENCH, ANY CENTER FIRE caliber single shot rifle per ASSRA Rules:

1. Gearold Goodwin, Prize: Gold medal.
   124 - 122 — 246/7c
   Hoch-Ballard 32-40, 3200 24X, Darr 191 gr. 322", 1:20 V&W lube, DuP. 4227 14.45 gr., no wads, Rem. 2-1/2 primers.
2. R.E. Emmert, Prize: Silver medal.
   123 - 123 — 246/6c
   Peterson-Ballard and equipment same as match 1.
3. Steve Holland, Lees Summit, Mo. Prize: Bronze medal.
   123 - 123 — 246/6c
   Stevens Pope Spl. 32-40, 14 lb., 2" Unertl 16X, Pope 200 gr. 325" dia., 1:32, own lube DuP. 4759 lot 65, 13.6 gr., cork wad, Rem. 2-1/2 primers.
4. Dorothy Emmert
   123 - 120 — 243/6c
   Equipment same as match No. 1 above.
5. Robert J. Scott
   120 - 123 — 243/3c
   Bresien-Borchardt 405 Win. Equipment same as used in match No. 1.

MATCH 5 — CENTER FIRE AGGREGATE — Total of the scores fired in matches 1 and 2:

R.E. Emmert 248-246—494x500/14c
Prize: Roderick trophy and Gold medal.

1. Dorothy Emmert 247-243—490/13c
2. Gearold Goodwin 245-246—491
3. R.A. Strite 248-242—490
4. Bob Scott 245-243—488
5. Steve Holland 240-246—486

MATCH 6 — 50 Yds., BENCH, .22 Rim Fire cal. ONLY SS Rifle as per ASSRA Rules:

Dorothy Emmert, Prize: Gold medal.
125 - 125 — 250x250/10c
Douglas-Ballard 22 LR, Unertl 2" 24X, Tenex lot WV-34.

1. R.A. Strite, Prize: Silver medal.
   124 - 125 — 249/9c
   Eric Johnson-Ballard 22 LR, 13 lb., Redfield 3200 24X, Western Mark III
2. R.E. Emmert, Prize: Bronze Medal
   124 -125 — 249/9c (wider shot than Strite)
   Equipment same as his wife Dorothy above.
3. Jim Horton, Trenton, Mo.
   125 - 123 — 248
   BSA Mark V 22 LR, Redfield 3200 24X, Tenex lot WZ595.
4. Jack Ziegler, Tulsa, Okla.
   123 - 124 — 247/8c
   Garrott-Stevens 22LR, 16 lb., Unertl 2" 20X, Lapua ammo.
5. Bob Scott
   125 - 123 — 247/7c
   Hubalek-Ballard 22 LR, Unertl 2" 20X, Eley Tenex.

MATCH 7 — 100 Yds., BENCH, .22 Rim Fire caliber ONLY single shot rifle ASSRA Rules:

1. Dorothy Emmert, Prize: Gold medal.
   122 - 123 — 245
   Douglas-Ballard 22 LR, 2" Unertl 24X, Tenex lot WV-34.
2. R.E. Emmert, Prize: Silver medal.
   120 - 122 — 242/4c (better score on "B" target than Mr. Toy)
   Equipment same as wife Dorothy above.
3. Ralph Toy, Mt. Vernon, Mo. Prize: Bronze medal.
   122 - 120 — 242/4c
   Strite-Hart Ballard 22 LR, Tenex lot WW7217.
4. Jerry Griffith.
   119 - 118 — 237
   Equipment same as Jack Ziegler in match 6.
5. James Holland
   118 - 117 — 235/2c
   Hubalek-Ballard 22 LR, 2" Unertl 20X, Tenex Lot WA 813.

MATCH 10 — .22 RIM FIRE AGGREGATE — Total of the scores fired in matches 6 and 7:

1. Dorothy Emmert 250-245—495x500
   Prize: Paul Holland trophy and Gold medal.
2. R.E. Emmert 249-242—491
3. James Holland 247-235—482/10c
4. Jack Ziegler 247-235—482/8c
5. Jerry Griffith 244-237—481

MATCH 11 — BENCH REST CHAMPION — Total of the scores from AGGREGATES 5 in CF & 10 RF:

1. Dorothy Emmert 490-495—985/29c X 1000
   Prize: Bob Scott trophy and Gold medal.
2. R.E. Emmert 494-491—985/27c
3. Steve Holland 486-479—965
4. Geo. Crabtree 479-477—956
5. Jerry Griffith 472-481—953

Note: a competitor may win only one medal in any one re-entry match

MATCH 4 — 100 Yds., OFF-HAND, 5-shots, Re-Entry, ANY C.F. Cal. SS Rifle per ASSRA:

1. Gearold Goodwin, Prize: Gold medal.
   113/1cx125; 111/1c
   Peterson-Ballard 32-40, 11 lb., Redfield 3200 24X, Darr 191, .322" dia. 1:20 V&W lube, DuP. 4227 14.45 gr., Rem. 2-1/2 primers.
2. Mike Williams, Kansas City, Kansas. Prize: Silver medal.
   111 X 125
   System Buchell 815x46R, 13 lb., 8X Fecker, Hudson 319273 195 gr. 1:25 .323" dia., Emmert lube, DuP. 4227 14.2 gr., no wads, Rem. 2-1/2 primers.
3. Bud Dietz, Diamond City, Ark. Prize: Bronze medal.
   109 x 125
   Siegriest-Ruger 32-40, 9-3/4 lb., Redfield 3200 24X, Hoch 183 gr. 1:20 .3225" dia., Rod's No. 3 lube, DuP. 4227 14.2 gr., no wads, Rem. 2-1/2 primers.
4. R.E. Emmert
   106 102 102 x 125
   Writer-Ballard 32-40, Unertl 10X, Pope 191 gr. 1:30 .327" dia., DuP. 4759 13.6 gr., no wads, Rem. 2-1/2 primers.
5. H.A. Germer, Jr., Jonesboro, Ark.
   98, 81 x 125
   Equipment not shown.

MATCH 9 — 50 Yds., OFF-HAND, 10-shots, Re-Entry, .22 R.F. Cal. ONLY Rifle per ASSRA:

1. Bud Dietz, Prize: Gold medal.
   234 x 250/4c; 230; 228; 227; 227
   BSA Martini 22 LR, 12-1/4 lb., Redfield 3200 24X, Eley Club, single trigger, Palm Rest.
2. Mike Williams, Prize: Silver medal
   229 x 250/2c; 222; 219
   Stevens-Douglas 22 LR, 12 lb., 10X Fecker, DST, no Palm Rest, EZX ammo.
3. R.E. Emmert
   206 x 2502c; 198; 198; 193
   Martini BSA 22 LR, Iron sights, Eley Pistol Match, DST, no Palm Rest.
4. Steve Holland
   192 x 250; 163; 159
   Stevens 22 LR, 7 lb., Stevens 3X, Tenex WA 813, DST, Palm Rest.
5. Jack Ziegler
   187 x 250; 184
   Stevens-Ballard 22 LR (no further equipment listed).

Benchrest Headlines — 25 Years Ago

by A. H. Angerman

- A beautiful shot of the Wilkes-Barre, Pa. rifle and pistol club range showed what appeared to be 30 uncovered benches for shooting at 100 and 200 yards. There was no club house as yet, at least it wasn't evident in the photo, and food service was dispensed from a rickety tarpaulin, rope and pole affair. Come to think of it the photographer may have been standing on the club house porch.

- Sierra Bullets offered a cash award of $250.00 to anyone breaking the existing world record grand aggregate record with a rifle of any caliber. Moreover, they offered an additional $750.00 cash award to the first person to break the existing grand aggregate record with a rifle in 6mm or larger. The National Match course was then 5-10 (100+200), which in English translates to five ten shot matches at 100 yards and five ten shot matches at 200 yards. A little back tracking in the records showed that Mike Walker was the current agg holder, having fired .348 MOA at 100 yards and .541 MOA at 200 yards for a grand of .4445 MOA. This was the thing to beat.

- The 1955 National shoot was scheduled for September 3, 4, and 5 at Johnstown, N.Y. Other eastern shoots were lined up at Staunton, Va., DuBois, Pa., Olean, N.Y., Wilkes Barre, Pa., Lewistown, Pa. and Augusta, Ohio.

- 1955 organization officers were Ed McNally (New York), Fowler Poling (Kansas), E. L. Phillips (Texas), Harold Morgan (South Dakota), Rod Janson (Washington) and K. E. Smith (California).

- The Windsor, Illinois club sponsored a benefit shoot on Feb. 6, 1955 under lousy, cold, windy, rotten, miserable conditions. In addition to the shooting program, they served over 200 chicken and noodle dinners, with proceeds of more than $300 turned over to the Polio Fund.

- In contrast to the above, eleven competitors enjoyed a fine, warm, sunny comfortable shoot at the West Coast Rifle Club at San Diego, Cal. on Feb. 20, 1955.

- Ernest Stuhlschuter measured 6000 bullet jackets at five to seven locations to determine wall thickness uniformity. 52% of them ran under .0003", another 26% were under .0005", 18% were better than .0007" with the remainder under .001". Anyone trying to push this kind of quality these days would be run out of town and tarred and feathered.

- Orrin Bellows offered a scale beam damper adaptable to Pacific and Redding scales. An arm attached at the fulcrum of the scale held a paddle in a small jar of oil, thus effecting a rapid decline in beam oscillation. Faster weighing of powder and bullets was the reason for this gadget. What more could one ask for $2.95? Bellows you may remember was the inventor of the sleeved action but he did not invent the Bellows Damper; he bought the idea from a Mr. A. T. Hanel, Oil City, Pa. Most modern powder scales are damped via a non-magnetic conductor moving through a magnetic field.

MATCH 12 — OFF-HAND CHAMPION — Total of highest scores from matches 4 in CF and 9 in RF:

1. Bud Dietz 109-234—343/4c
   Prize: John R. Lewis trophy and Gold medal.
2. Mike Williams 111-229—340
3. R.E. Emmert 106-206—308/2c
4. Jerry Griffith 87-177—264/1c

MATCH 3 — 100 Yds., BENCH, 5-shots for GROUP, Re-Entry, ANY C.F. SS Rifle / ASSRA Rules:

1. Steve Holland, Prize: Gold medal.
   .560-inch; .660" and .870"
   Equipment same as used in match No. 1.
2. Jack Ziegler, Prize: Silver medal.
   .575-inch
   Darr-Ballard 32-40, Darr 196 gr. .323" 1:32, Darr lube, DuP. 4227 14.4 gr., 2" Unertl 20X, CCI BR-2 primer, no wad.
3. R.E. Emmert, Prize: Bronze medal.
   .607-inch .815" and 1.105-inch
   Peterson-Ballard .38-55 & Rice-Ballard 38-55, Unertl 2" 24X, Darr 275 gr. 1.30 .387" dia., own lube, DuP. 4759 18 gr., no wad, Rem. 2-1/2 primer.
4. Tim Kern
   .695-inch and 1.500-inch
   Equipment the same as used in match No. 1.
5. Dorothy Emmert
   .710-inch and 1.170-inch
   Equipment same as husband R.E. above.

MATCH 8 — 50 Yds., BENCH, 5-shots for GROUP, Re-Entry, .22 RF Cal. ONLY SS Rifle / ASSRA:

1. Steve Holland, Prize: Gold medal
   .185-inch .330-inch
   Equipment the same as used in match No. 6
2. Jim Horton, Trenton, Mo.
   .270-inch
   BSA Mark V 22 LR, Eley Tenex, lot WZ595.
3. Dorothy Emmert
   .290-inch and .360-inch
   Equipment not shown.
4. R.E. Emmert
   .340-inch
   Equipment not shown.
5. R.A. Strite
   .370-inch
   Equipment same as used in match No. 6

ONLY THE 5 HIGH SCORES ARE SHOWN IN THIS REPORT

All ties have been broken in accordance with the American Single Shot Rifle Ass'n. rules. All center fire rifles were loaded by seating the bullet into the barrel ahead of the chamber. We had two full days of the worst shooting conditions one could imagine. Winds were 20-25 mph with gusts to 40 mph, continuous changing conditions overhead, temperature in mid 80s. Hardly any let-up at any time. We sincerely thank those who came and braved the elements.

Claude E. Roderick, Reporter

TENTATIVE 1980 IBS VARMINT MATCH SCHEDULE

DATE	LOCATION	EVENT
March 16	Dunham's Bay	HV 100 Meters
March 23	Dunham's Bay	HV 100 Meters
April 26-27	Stonewall Rifle & Pistol Club	VA State Championships HV & LV - 100/200 yds.
April 27	So. New England Benchrest Shooters	HV & LV - 100 yds. only
May 3	E.B.S.A. - NJ	NJ State Championships HB only a.m.: HB (10) 100 yds; p.m.: HV 100 yds.
May 10-11	Camillus Sportsmen's Club	SP/HV 100 & 200 yds.
June 7-8	Council Cup	HV-LV-HB 100 & 200 yds.
June 14-15	Pine Tree Rifle Club	NYS Championships LV-HV-HB (5) 100 & 200 yds.
June 28-29	Mainville Sportsmen's Club	HV-LV-HB 100 & 200 yds.
July 5-6	South Creek Rod & Gun Club	PA State Championships HV-SP 100/200 yds.
July 19-20	Mainville Sportsmen's Club	200/300 yd. IBS Championships HV-LV-HB
July 27	So. New England Benchrest Shooters	Conn. State Championships LV & HV 100 yd. only
Aug. 2-3	South Creek Rod & Gun Club	HV-SP 100/200 yds.
Aug. 10	Prairie Dog Target Club	HV 100/200 yds.
Aug. 9-10	Council Cup	HV-HB 100/200 yd. Championships
Aug. 16-17	Englishtown Benchrest Shooters Assn.	N.J. State Championships HV & LV 100 yds. only
Aug. 21-22-23-24	Camillus Sportsmen's Club	IBS Varmint Championships 100/200 yds. LV-SP-HV
Sept. 13-14	Pine Tree Rifle Club	LV-HV-HB (5) 100/200 yds.

TENTATIVE 1980 IBS HUNTER MATCH SCHEDULE

DATE	LOCATION	EVENT
April 13	Sulphyr Springs Rifle & Revolver Club	100 yd. Hunter & HV for Score
April 20	IWLA, York PA	100 yd. Hunter & HV for Score
April 27	Mainville Sportsmn gclub	200 yd. Hunter & HV for Score—Noon
May 4	Factoryville	100 yd. Hunter & HV for Score
May 4	Prairie Dog Target Club	100 yd. Hunter
May 11	Sulphyr Springs Rifle & Revolver Club	100 yd. Hunter & HV for Score
May 18	IWLA, York PA	100 yd. Hunter & HV for Score
June 1	Mainville Sportsmen's Club	100 yd. Hunter & HV for Score—Noon
June 1	Prairie Dog Target Club	100 yd. Hunter
June 8	Mainville Sportsmen's Club	200 yds. Hunter & HV for Score
June 15	IWLA, York PA	100 yd. Hunter & HV for Score
June 22	Sulphyr Springs Rifle & Revolver Club	100 yd. Hunter & HV for Score
July 4	Prairie Dog Target Club	100/200yd. Hunter
July 13	Sulphyr Springs Rifle & Revolver Club	100 yd. Hunter & HV for Score
July 26-27	IWLA, York, PA	100/200 yd. PA State Hunter Championships
Aug. 3	Factoryville	100 yd. Hunter & HV for Score
Aug. 3	Prairie Dog Target Club	100 yd. Hunter
Aug. 17	IWLA, York, PA	100 yd. York Hunter Championships
Aug. 30-31	Mainville Sportsmen's Club	Aug. 30: 9:00 a.m. 100 yds. HV & Hunter for Score Aug. 31: 9:00 a.m. 200 yds. HV & Hunter for Score
Sept. 7	IWLA, York, PA	200 yd. Hunter & HV for Score
Sept. 7	Prairie Dog Target Club	100/200 yd. S. Dakota State Hunter Rifle Championship
Sept. 13	E.B.S.A. - N.J.	N.J. State 100 yd. Hunter & HV for Score
Sept. 20-21	Mainville Sportsmen's Club	Sept. 20: 12:00 N - 100 yds. Hunter & HV for Score Sept. 21: 10:00 a.m. - 200 yds. Hunter & HV for Score
Sept. 28	Factoryville	100 yds. Hunter & HV for Score
Oct. 5	Sulphyr Springs Rifle & Revolver Club	100 yds. Hunter & HV for Score
Oct. 12	Mainville Sportsmen's Club	100 yds. Hunter & HV for Score—Noon
Oct. 19	IWLA, York, PA	100 yd. Hunter & HV for Score
Oct. 26	Factoryville	100 yd. Hunter & HV for Score
Nov. 2	Mainville Sportsmen's Club	100 yd. Hunter & HV for Score—Noon

Ontario 1980 shooting schedule

May 30, 31 & June 1	Stittsville	HB, HV, LV 100/200/300 Canadian Championship
June 14 & 15	Crumlin**	HV, LV Canadian Nationals
July 12 & 13	Crumlin**	HV, LV Ontario Varmint Championship
Aug. 16 & 17	Crumlin**	HV, LV Money Shoot
Sept. 6 & 7	Stittsville	HB, HV, LV Money Shoot
Sept. 20 & 21	Crumlin**	HV, LV Parkinson Memorial Shoot

**Crumlin announces that Light Varmint will shoot on Saturday and Heavy Varmint will shoot on Sunday.

IBS REGISTERED HUNTER RIFLE MATCH
IZAAK WALTON LEAGUE, York, Pa.
Oct. 21, 1979

Name	Score	Cal	Action Barrel	Scope	Bullet	Load	Primer	Case
1. V. Pastorella*	249-17	308	Rem.	Weaver	168 Gr.	41 Gr.	Fed.	Fed.
Milnesville, Pa.			Hart	6X	Own	H4895		
2. L. Ressler*	248-10	6BR	Rem.	Weaver	68 Gr.	29.5 Gr.	Fed.	Rem.
York, Pa.			Hart	T6	Rem.	N-201		
3. G. Voorhees	248-10	308	Rem.	Lyman	168 Gr.	40 Gr.	Fed.	Fed.
Slatington, Pa.			Hart	6X	Sierra	H4895		
4. R. Gower	248-9	6X44BR	Rem.	Weaver	65 Gr.	—	Rem.	Rem.
Kunkletown, Pa.			Atksn.	6X	Fifer			
5. Randy Fritz	248-6	6X47	600	Redfield	70 Gr.	28.3 Gr.	Fed.	Fed.
Bloomsburg, Pa.			McMil.	6X	Sierra	H4895		
6. R. Linn	247-12	6PPC	722	Lyman	62 Gr.	30 Gr.	Fed.	Sako
York, Pa.			Hart	6XP	Hart	N-201		
7. W. Theis	245-7	6X47	700	Lyman	70 Gr.	27 Gr.	Fed.	Fed.
S. Williamsport, Pa.			Hart	6SL	Sierra	4895		
8. C. Eckrote	245-7	308	Rem.	Lyman	168 Gr.	39.5 Gr.	Fed.	Fed.
Drums, Pa.			Atksn.	6X	Own	3031		
9. E. Starzinski	244-9	308	Rem.	Weaver	168 Gr.	39.5 Gr.	Fed.	Fed.
Kingston, Pa.			Hart	T6	V&C	H4895		
10. P. Olewine	243-6	6X47	700	Leupold	68 Gr.	29 Gr.	Fed.	Rem.
Dauphin, Pa.			Hart	3 1/2X10	Own	748		
11. Randall Fritz	243-6	6mm	Rem.	Lyman	70 Gr.	—	Fed.	Rem.
Bloomsburg, Pa.			Hart	6X	Sierra			
12. C. J. Wilson	243-6	308	Rem.	Weaver	168 Gr.	39.8 Gr.	Fed.	Win.
Purcellville, Va.			Atksn.	T6	Sierra	H4895		
13. R. Drexler	239-2	6HLS	700	Lyman	68 Gr.	42. Gr.	Fed.	Rem.
Churchville, Pa.			Hart	6X	Rem.	760		
14. E. Gates	237-6	308	Rem.	Weaver	168 Gr.	41 Gr.	Fed.	Win.
Harrisburg, Pa.			Hart	T6	Sierra	4895		
HUNTER								
1. W. Wagman*	242-4	308	Rem.	Weaver	168 Gr.	37 Gr.	Rem.	Fed.
Dallastown, Pa.			Rem.	T6	Seirra	3031		
2. Agnes Sabo*	240-6	308	Rem.	Lyman	168 Gr.	41 Gr.	Fed.	Fed.
Hazleton, Pa.			Hart	6X	Own	H4895		
3. J. Cowey	240-4	6X47	600	Weaver	70 Gr.	29 Gr.	CCI	Fed.
York, Pa.			Shln.	6X	Sierra	748		
4. B. Druck	234-5	308	Rem.	Lyman	168 Gr.	43 Gr.	Fed.	Fed.
Dover, Pa.			Hart	6X	Sierra	748		
5. Ann Pastorella	234-2	6BR	Rem.	Weaver	70 Gr.	31 Gr.	Fed.	Rem.
Millnesville, Pa.			Dgls.	6X	Custom	H4895		
6. J. L. Grim	222-0	308	Rem.	Leupold	168 Gr.	41 Gr.	—	N.M.
York, Pa.			Hart	3-9	Sierra	748		
REGISTERED VARMINT								
1. S. Starzinski*	249-12	308	Hart	Lyman	168 Gr.	40.5 Gr.	Fed.	Fed.
Wyoming, Pa.			Hart	30X	Sierra	4895		

GRAND AGGREGATE AWARDS

1. G. Voorhees	1242-49	Awarded New Remington 308 Rifle
2. V. Pastorella	1239-53	Awarded 500 168 Grain Sierra Bullets.
3. P. Olewine	1238-55	Awarded 1000 Federal Benchrest Primers.

We had a beautiful summer like day. Congratulations to all the winners and to the Grand Agg. winners. The totals were close and Gerald was a dark horse to win the rifle having shot only 4 matches. He did it the hard way. Congratulations again. Next year we may award a new barrel for top prize since the 600 is being discontinued. My thanks to you all for the successful year of shooting.

R. Linn, Reporter

IBS Registered Shoot Report

SOUTHERN NEW ENGLAND BENCHREST SHOOTERS

Heavy Varmint and Light Varmint, 100 yards only

September 16, 1979

The competition was fairly close in both classes but we were unable to have anyone set any new records on that day. Wind and mirage made people think about going to the nearest gunsmith after the match. A handful of shooters were able to see through the conditions and produced some very fine aggregates.

The top 10 in each class are as follows:

HEAVY VARMINT

1. J. Vinci ..... .2434
2. R. Adamowicz ..... .3072
3. R. Rosen ..... .3186
4. S. Masker ..... .3398
5. E. Goff ..... .3450
6. G. Foster ..... .3610
7. J. Matson ..... .3648
8. D. Franklin ..... .3770
9. J. Ventriglia ..... .3790
10. J. Winters ..... .3798

LIGHT VARMINT

1. E. Goff ..... .2426
2. M. Sacco ..... .2454
3. J. Greer ..... .2562
4. J. Ventriglia ..... .2896
5. W. Lent ..... .3054
6. E. Wilson ..... .3364
7. J. Matson ..... .3642
8. L. Church ..... .3670
9. M. Bruce ..... .3710
10. S. Masker ..... .4136

Two Gun

1. E. Goff ..... .2938
2. J. Ventriglia ..... .3343
3. M. Sacco ..... .3378
4. J. Vinci ..... .3510
5. J. Greer ..... .3556
6. J. Matson ..... .3645
7. W. Lent ..... .3717
8. S. Masker ..... .3767
9. L. Church ..... .3809
10. R. Adamowicz ..... .4010

The equipment list for the top 10 in each class appears here for your information.

Heavy Varmint	Cal.	Action	Score	Barrel	Smith	Stock	Load	Powder	Bullet	Wgt.-Gr.	Primer
1. J. Vinci	6PPC	Rem.	Redfield	Hart	Masker	Myers	28.7	H322	Euber	68	Fed.
2. R. Adamowicz	6PPC	XP100		Hart	Adamowicz	Self					
3. R. Rosen	222 Mag	Hart	Redfield	Hart	Hart	Hart	27.2	748	Rem.	52	Rem.
4. S. Masker	6PPC	Wichita	Leu. 24	Hart	Masker	Masker	28.5	H322	Euber	69.5	205
5. E. Goff	6PPC	600	30 Ly.	Atkinson	Pindell	Sinclair	27	H322	Hollister	70	205
6. G. Foster	22PPC	700	30 Ly.	Sherer	Myers	Myers	28.2	N201	Own	52	205
7. J. Matson	22PPC	Rem.	Leu. 24	Hart	Butler	Brown	28		Hart	51	205
8. D. Franklin	6PPC	Shilen	Leu. 25	Hart	Masker	Shilen	28.5	H322	Hollister		205
9. J. Ventriglia	6PPC	40X	Leu. 30	Hart	Masker	Self	27.7	H322	Own	69	205
10. J. Winters	6PPC	Shilen	25 Ly.	Hart	Masker	Masker	27.5	H322	Euber		205
Light Varmint											
1. E. Goff	6PPC	600	30 Ly.	Atkinson	Pindell	Sinclair	27	H322	Hollister	70	205
2. M. Sacco	6PPC	XP100		Hart	Adamowicz	Adamowicz					
3. J. Greer	6PPC	600 SL	20 Ly.	Hart	Masker	Lent	28.1	H322	Hollister	68	205
4. J. Ventriglia	6PPC	40X	Leu. 30	Hart	Masker	Self	27.7	H322	Own	69	205
5. W. Lent	6PPC	40X	Leu. 24	Hart	Masker	Self	27.5	H322	Euber	68	205
6. E. Wilson	6PPC	Shilen	20 Ly.	Hart	Butler	Butler	29	N201	Euber		205
7. J. Matson	6mm	Rem.	20 Ly.	Hart	Butler	Butler	28		Hart		205
8. L. Church	6PPC	Shilen	Leu. 24	Hart	Masker	Masker	27.5	H322	Hollister	70	205
9. M. Bruce	6PPC	Rem.	25 Ly.	Target Wks.	Butler	Brown	28	H322	Euber	68	205
10. S. Masker	6PPC	40X	Leu. 24	Hart	Masker	Masker	29.5	N201	Euber	69.5	205

Mirage shields
Lyman AA-25X, Leupold, Redfield 3200 and 6400. Also Unertl and Lyman targetscopes. Price $11.00 on all except 6400, $16.00 - 14" long.

EAR ear plugs, 3 pair for $1.50

Eze-Lap diamond hones, fine $5.00, Medium $7.50, Coarse $10.00

Benchrest T shirts, White $7.00, Colored $8.00. State color when ordering.

Remington trigger conversions $24.00

Drawings for No. 1 and No. 2 Single Shot round block lever action rifles. $15.00 pair $8.50 each

Saunders Gun & Machine
R.R. 2, Manchester, Iowa 52057

Send S.A.S.E. for information

Used to Set
Sixteen NBRSA World
Records in Recent Years

MALSBY BULLETS

.22 Caliber, 52 grain . . . . . .$8.25 per hundred
6mm Caliber, 62.5, 70 or . . . . . 72.5 grain . . .$9.25 per hundred
Minimum Order 500 Bullets
Shipping Charges will be Invoiced
Send Signed Copy
of FFL With Order
Missouri Residents please add
4 1/8% Sales Tax
J. C. & PAT MALSBY
9922 Mercier
Kansas City, Mo. 64114
(816)942-7961

MASKER-R.C.B.S.
Micrometer Powder Measure

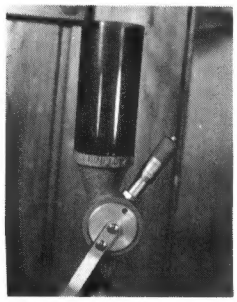

Send S.A.S.E. for Prices and Information
SEELY MASKER
CUSTOM RIFLES
261 Washington Ave. Pleasantville, N.Y. 10570

The Factoryville Sportsmen's Club firing line as viewed from the targets.

A NEW HUNTER CLUB IS FORMED — The Factoryville Sportsmen's Club

Word has reached us that there is a new Hunter club in the Factoryville, PA (near Scranton) area. Mr. Jim Borden writes that they have recently completed the 10 bench range and are anticipating matches in 1980, with the first one on May 4. A map is included for your information.

For further information contact Jim Borden, R.D. 1, Tunkhannock, PA 18657.

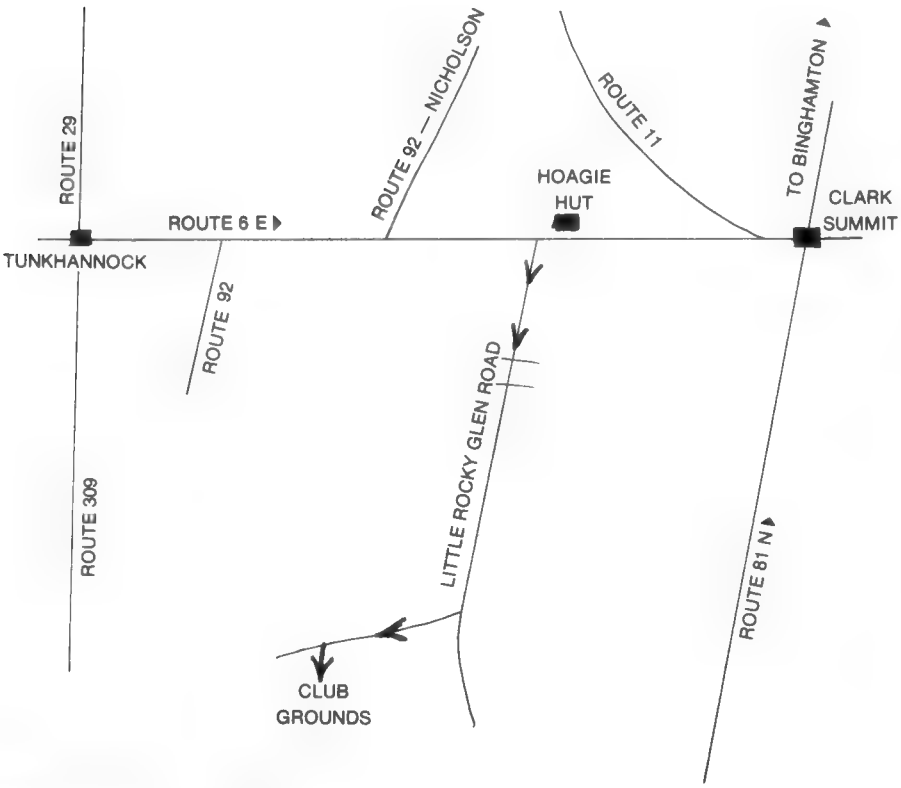

When you only get one chance

You wait a lifetime for a trophy like this. You're confident because you know your gun and your ammunition. You have loaded it for just the velocity and stopping power you need.

As a handloader you have been able to afford that extra practice you need for this shot. Easy now, he's all yours.

When one chance is all you get, you'll be glad you are using Hodgdon Powder. Whether you're a big game hunter, target shooter, or just dusting some pop bottles, Hodgdon Powder can help you do it better.

Hodgdon gives you 22 different powders to choose from, offering you more variety of burning rates than any other brand.

Be it benchrest, trap, skeet or muzzle loading Hodgdon Powder Co. offers you the finest.

HODGDON POWDER CO.
SHAWNEE MISSION, KANSAS 66202

UNREGISTERED SHOOT REPORT
HUNTER CLASS
Snow Shoe Gun Club
Kenai, Alaska
September 29, 1979

Master Class

1. J. Farley 249-10X
2. J. Arsenault 248-8X
3. D. Hadden 248-3X
4. P. Weller 244-9X
5. C. Arsenault 242-5X
6. R. Kenner 241-3X
7. D. Moore 240-5X
8. J.F. Arsenault 240-4X
9. R. Lockhart 233-3X

Hunter Class

1. S. Barker 245-11X
2. D. Diamond 240-7X
3. B. Bolerjack 238-4X

Marksman Class

1. C. Kimzey 245-5X
2. D. Bogard 241-5X
3. B. Baringer 240-4X
4. J. Riggs 235-4X
5. D. Long 234-7X
6. S. Nugent 212-

Paul G. Weller, Reporter

GTB®

Group Tightner Bullets®

are high quality handmade benchrest bullets in .22 caliber, 6mm, and .30 caliber. GTB bullets feature a variety of .30 caliber boattail bullets designed for Hunter Rifle and 1,000-yard Benchrest Competition. For more information, send a stamped, self-addressed envelope to BOB CAUTERUCIO, 482 Comerwood Ct., South San Francisco, California 94080.

IBS Registered Shoot Report
DUNHAM'S BAY FISH & GAME CLUB
January 6, 1980
Heavy Varmint, 100 Meters only

Editor's note. This is the first **recent** match to be held at 100 meters. With the recent IBS decision to recognize meter records Dunham's Bay decided to go "all the way" and move their targets to 100 meters. A crew attacked the problem and the range was ready for the winter season. The first matches have been IBS registered and interest is reported to be running quite high after 2 matches. If you would like to try this event there is still time to make one of their winter shoots. Check the December magazine for their dates.

R.R.M.

This was the best showing in nearly three years. It is very much appreciated by all who are involved in running the matches. We anticipate larger crowds now that we are firing registered matches at 100 meters. Allie, Gordy and Lou have given us some tough scores to beat. We urge anyone who fires small groups or aggregates to hold on to them so that they can be officially scored at the end of the year. The best scores fired prior to that date will be recognized as IBS records. This may be your best chance to get on the record book.

Everything went well today. The new backer system performed without a hitch and the new posts were up and down in nothing flat. There were several compliments on the new cement work under the benches. It should be much better once wet weather puts us into muddy times again.

In order to shorten the equipment list I will mention that all used Hart barrels except Allie who used a McMillan. Gordy Euber used Remington 6-1/2 primers and the rest used Federal 205's.

The top 20 and the equipment list for the top 10 are enclosed.

Charles Fountaine, Reporter

	W-U	1	2	3	4	5	AGG.
1. Allie Euber	.260	.245	.214	.259	.209	.247	.2348
2. Dick LeFebvre	.246	.282	.206	.371	.200	.284	.2686
3. John Matson	.515	.359	.415	.223	.214	.310	.3042
4. Gordon Euber	.293	.333	.130	.439	.336	.406	.3288
5. Seely Masker	.567	.345	.378	.264	.474	.302	.3526
6. Joe Winters	.231	.329	.436	.236	.367	.439	.3614
7. James Greer	.326	.262	.277	.492	.422	.398	.3702
8. Jerry Straight	.393	.453	.267	.385	.335	.469	.3181
9. Bob Reid	.613	.342	.410	.343	.500	.477	.4144
10. Fran Vahle Sr.	.335	.270	.363	.242	.451	.758	.4168
11. Ben Vanyush	.187	.303	.372	.505	.484	.454	.4236
12. Lou Church	.318	.448	.434	.139	.656	.471	.4296
13. George Foster	.327	.258	.450	.516	.585	.495	.4608
14. Brian Hollister	.479	.400	.386	.449	.465	.625	.4650
15. Dan Halterman	.281	.578	.320	.547	.564	.391	.4800
16. Fran Vahle Jr.	.359	.571	.510	.703	.376	.276	.4872
17. Jim Meyer	.404	.530	.588	.434	.536	.410	.4996
18. Richard Maretzo	DNF	.690	.354	.489	.634	.351	.5036
19. Myles Hollister	.553	.571	.637	.596	.405	.316	.5050
20. Joe Vinci	.382	.626	.554	.361	.666	.322	.5058

	CALIBER	ACTION	SCOPE	GUNSMITH	STOCKER	LOAD	BULLET
Allie Euber	6PPC	Rem.600 Slv.	Ly.-Sieb. 30	Butler	Euber	25 4198	Euber FB 65
Dick LeFebvre	6PPC	Rem. 700	Ly.-Sieb. 25	Farnsworth	Hart	29.4 4895	Euber 68
John Matson	6mm	Rem.	Leupold 24	Butler	Butler	27 Gr?	Euber 68
Gordy Euber	22PPC	700Slv.	Ly.-Sieb. 30	Butler	Butler	30.5 N202	Hollister 52
Seely Masker	6PPC	Wichita	Leupold 24	Masker	Masker	27.8 H322	Euber 70
Joe Winters	6PPC	Shilen	Ly. 25	Masker	Masker	28 H322	Euber bullet
James Greer	6PPC	600 Slv.	Ly. 20	Masker	Bill Lent	28.2 H322	bullet?
Jerry Straight	6PPC	XP 100	Ly.-Sieb. 30	Masker	Brown	28.0 H322	Own 69
Bob Reid	222	700	Ly.-Sieb. 24X	Farnsworth	Reid	21.1 4198	Reid 51
Fran Vahle Sr.	222	40X	Leupold 24	Hart	Vahle	21.0 Re-7	Vahle 52

Please let us know, well in advance, what your new address will be. Send your old address too — even better, enclose the address label from a recent issue. The Post Office will not forward your copies unless you pay extra postage, but we will see that your "Precision Shooting" reaches you, without interruption, if you notify us six weeks in advance of your move. Write to Precision Shooting, Box 6, Athens, Pa. 18810.

When giving your address please add your Zip Code number.

Benchrest Down Under —
The Australian Scene

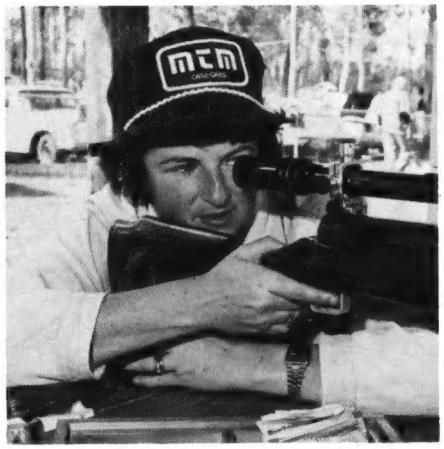

Ann Brummell
24 Septimus Avenue
Punchbowl. N.S.W.
Australia 2196

The National Benchrest Committee met during the Southern Varmint Titles in Adelaide and the major decisions were relative to records, Hall of Fame targets and other issues which I shall report on in two columns.

Our National Sporter Class and 4 Gun Aggregate records have been declared WORLD RECORDS. This step was not taken lightly as both the class and aggregate are unique in the world. Both do the upmost to overcome shortcomings in other benchrest programs and are not an encroachment on current world records. There was no hesitation from the delegates in making this decision. During discussion on this matter some interesting points arose. It was felt that the Australian Sporter Class is a true class and not just a minimum calibre second Light Varmint class. The specifications are more in keeping with the spirit, intention and meaning of the word it represents.

The point was also made that this class is the only one in the group shooting arena that the majority of S.S.A.A. members can identify with and relate to; bearing in mind that we are not a benchrest organization. It is conceded that this discipline is the backbone of the organization and its ranges hinge, in the main, around benchrest. The bulk of the thousands of members are primarily hunters and utilize benchrest principles for sighting in, loads and general accurization of their arms.

The second set of records declared WORLD is the 4 Gun Aggregate; also unique in the world. It is one the Australian group shooter believes embraces all centrefire group shooting classes with no exclusions. For one to set records in this area the shooter must exhibit prowess and consistency with everything from the 8 lb. 13 oz. Sporter to the Experimental. Also a 4 Gun Aggregate ensures that all classes grow as we have found that any class not included in the prestigious combination aggregate loses gloss and therefore entrants.

Hunter Class was also discussed and 30 calibre equalization will be used to score and records under this scoring method will be established at the 1980 National Championships scheduled for Brisbane at Easter.

Electric triggers were approved and the class specifications were amended accordingly. It was decided that records, and therefore registered tournaments, will now fall into two categories — daylight and those shot under artificial light conditions. Single range tournaments were also approved as a registered tournament course of fire.

Following the meeting some onus now lies with the shooter in respect to submitting targets for National and World Records. In the past the complete onus has been placed squarely on the shoulders of the host branch, organizers and/or State benchrest delegates. Now it is the responsibility of the shooter to bring possible records to the attention of the host branch and State delegates. It is also up to the shooter to ensure that targets and moving backers are submitted to the National Scorer by the State Delegates. In the past shooters did not even have to familiarize themselves with records as all this was done for them.

It is noted that in America some moves have been made toward black backing strips as an assistance to shooters in locating their shots in adverse conditions. This same problem has been encountered here also and was a subject of discussion at the National meeting. The resolution was that a black P.V.C. material is to be placed between target and moving backer in group shooting. The same is now mandatory behind the target in application (Score?) shooting.

Until next time.

Custom Products
NEIL A. JONES
686 BALDWIN STREET
MEADVILLE, PA 16335

Rem. 600 steel floor plate and trigger guard.

48" Cleaning rod sets.

Micrometer conversion for Lyman 55 powder measure, Guaranteed within .001 repeatability.

Pill bottle adaptor-baffle

Depriming Tools.

Floating Neck Sizing Dies.

Send S.A.S.E. for brochure.

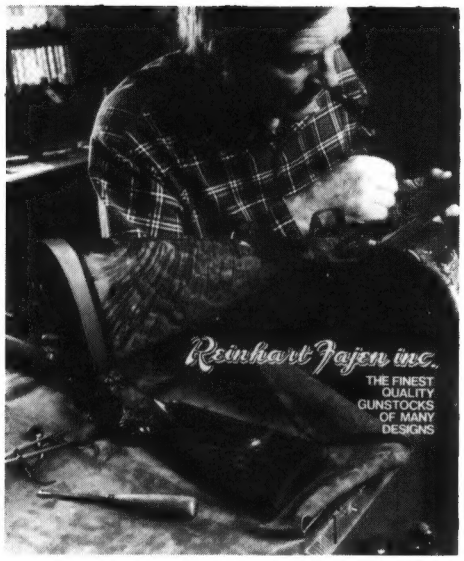

FAJEN PUBLISHES NEW GUNSTOCK CATALOG

"Over 100,000 Choices in Gunstocks." That's the promise of Reinhart Fajen's new Catalog for 1980, and the selection lives up to the pledge in this over-50 page, full-color brochure.

This year, Fajen has expanded the section illustrating wood types available for gunstocks. From Screwbean Mesquite to Myrtlewood, Maple and striking French-Type Walnut, the woods are illustrated in full color, so realistic that the gun enthusiast can almost feel the smooth grain of his new gunstock before ordering.

Reinhart Fajen's new Catalog also features a Model Identification Section designed to help the customer order the right stock for a gun that is not easily identifiable by serial number. By comparing his original stock to more than 50 schematic diagrams, the customer can determine the style he needs without shipping the original stock for proper inletting.

To obtain your copy of Reinhart Fajen's Gunstock Catalog for 1980, send $3.00 to Reinhart Fajen, Inc., P.O. Box 338, Warsaw, MO 65355.

IBS Registered Shoot Report
MAINVILLE SPORTSMAN CLUB
100 Yards — Hunter
September 30, 1979

MASTER CLASS	ACTION BARREL	CALIBER LOAD	SCOPE	CASE	BULLET	PRIMER
Roger Gower	Rem.	6x44BR	Weaver	Rem.	65 Ocock	Rem.
250-18X	Atknsn.	34 4895				
Robert Linn	Rem.	6PPC	Lyman	Sako	62 Hart	Fed.
250-15X	Hart	30 N201				
Randy Fritz	Rem.	6x47	Rem.	Fed.	70 Sierra	Fed.
249-8X	McMillan	28.3 4895				
William Theis	Rem.	6x47	Lyman	Fed.	70 Sierra	Fed.
249-7X	Hart	27.3 4895				
Paul Thompson	Rem.	308	Weaver	Gvt.	168 Sierra	Fed.
248-8X	Hart	40 4064				
R.C. Perry	Rem.	308	Lyman	Win.	168 Sierra	Fed.
246-5X	McMillan	38 4895				
C. Loebsack	Rem.	308	Lyman	Rem.	168 Sierra	Rem.
244-7X	Shilen	40 4985				
Gary Long	Rem.	308	Weaver	Fed.	168 Sierra	Fed.
244-5X	Hart	42.5 4895				
E. Gates	Rem.	308	Weaver	Win.	168 Sierra	Fed.
243-2X	Hart	41 4895				
V. Pastorella	Rem.	308	Weaver	Fed.	168 Sierra	Fed.
241-7X	Douglas	41 4895				
Paul Olewine	Rem.	222	Weaver	Win.	52	Fed.
241-7X	Hart	20 4198				
Todd Fritz	Rem.	6x47	Leupold	Rem.	70 Sierra	Fed.
240-4X	Hart	23.5 RL No. 7				
HUNTER CLASS						
Randall Fritz	Rem.	308	Weaver	L.C.	168 Sierra	Fed.
249-10X	Hart	39.5 4064				
Ann Pastorella	Rem.	6BR	Weaver	Rem.	70 Ole.	Fed.
240-9X	Hart	35.5 H322				
George Martin	Rem.	308	Lyman	Fed.	168 Horn.	Fed.
240-6X	Shilen	40 4895				
John Clays	Rem.	308	Weaver	Fed.	168 Sierra	Fed.
240-6X	Hart	40 4895				
D. Edwards	Rem.	308	Weaver	Fed.	168 Horn.	Rem.
230-6X	Rem.	39 3031				
Richard Hons	Rem.	22-250	Weaver	Win.	52 Sierra	Win.
228-1X	Rem.	37.5 760				
VARMINT CLASS						
Robin Fritz	Rem.	6BR	Leupold	Rem.	70 Sierra	Fed.
250-19X	Atknsn.	23 H322				
Agnes Sabo	Rem.	6BR	Leupold	Rem.	70 Ole.	Fed.
249-16X	Hart	29 H322				
N. Yurchak	Rem.	6x47	Leupold	Rem.	70 Nozler	CCI
248-8X	Rem.	29 748				
J. Mackert	Hart	222 Mag.	Lyman	Rem.	70 Sierra	Fed.
247-10X	Hart	27 748				
Helen Long	Rem.	6x47	Lyman	Rem.	70 Ole.	Rem.
247-8X	Rem.	26.2 H322				
Guy Green	Rem.	222 Mag.	Unertl	Rem.	55	Rem.
246-12X	Hart	27 748				

Randy Fritz, Reporter

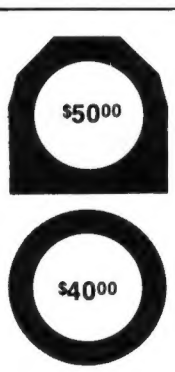

ACTION SLEEVES
7075-T6 ALLOY
READY TO INSTALL ON REM. 600, 660, XP-100, 722, 700, AND 40-X
"Barrel Changers, Loading Ramps & Other Items."
WRITE FOR DEALER DISCOUNT
A.L. DAVIDSON
2020 Huntington Drive
Las Cruces, N M 88001

SILHOUETTE — BENCHREST — ACCURACY
Send 28 cent stamped envelope (No. 10 Bus. size) for my 13 page brochure on accuracy shooting and its equipment.
40-XB and 40-XBR rifles **IN STOCK** below retail. All orders shipped or acknowledged in 48 hours.
BOB PEASE ACCURACY,
Box 787S New Braunfels, TX 78130
Ph. (512) 625-1342

AIR GAGE BARRELS
FOR CLOSEST TOLERANCE — In "Chrome-Moly" and Stainless Steel. All calibers up to 458 Winchester. Blanks or Finished Turned in standard or target tolerance chambers.
Ask for free data on all our services.
DISCOUNTS TO GUNSMITHS.
Write to
DOUGLAS BARRELS, INC.
5504 Big Tyler Road
Charleston, West Virginia 25312

IBS Registered Shoot Report
MAINVILLE SPORTSMAN CLUB
100 Yards — HUNTER October 14, 1979

MASTER CLASS	ACTION BARREL	CALIBER LOAD	SCOPE	CASE	BULLET	PRIMER
Roger Gower	Rem.	6x44BR	Weaver	Rem.	70 Met.	Rem.
248-13X	Atknsn.	34 4895				
Paul Olewine	Rem.	6x47	Leupold	Rem.	68 Ole.	Rem.
247-9X	Hart	29 748				
Bill Gebhardt	Rem.	6BR	Leupold	Rem.	70 Sierra	Fed.
245-11X	Hart	29 H322				
V. Pastorella	Rem.	308	Weaver	Fed.	168 own	Fed.
243-4X	Hart	41 4895				
Ed Starzinski	Rem.	308	Weaver	Fed.	168 V&C	Fed.
241-6X	Hart	39.5 4895				
Gerald Voorhees	Rem.	308	Lyman	Fed.	168 Sierra	Fed.
241-4X	Hart	40 4895				
Dennis Edwards	Rem.	308	Weaver	Fed.	168 Sierra	Fed.
239-8X	Hart	41.5 4895				
Randy Fritz	Rem.	6x47	Red.	Fed.	70 Sierra	Fed.
237-3X	McMillan	28.3 4895				
HUNTER CLASS						
Ann Pastorella	Rem.	6BR	Weaver	Rem.	70 Ole.	Fed.
242-6X	Douglas	31 4895				
Bill Creasy	Rem.	22-250	Lyman	Fed.	52 Sierra	Fed.
213-1X	Rem.	34.5 4064				
VARMINT CLASS						
Stan Starzinski	Hart	308	Lyman	Fed.	168 Sierra	Fed.
246-6X	Hart	40.5 4895				
John Mackert	Hart	222 Mag.	Lyman	Rem.	53 Sierra	Fed.
246-3X	Hart	748				
Glen Flook	Rem.	6PPC	Lyman	Sako	70 Sierra	Fed.
240-4X	Hart	28.5 748				

UNREGISTERED SHOOT REPORT
SOUTH CREEK ROD & GUN CLUB
January 6, 1980
Match No. 1

There were 52 adult and 2 junior shooters.

The individual match winners were:

1. Ritchie Moorhead ..... .219
2. Ritchie Moorhead ..... .218
3. Ritchie Moorhead ..... .196
4. Charles Pardoe ..... .264
5. Carl Lynn ..... .221

The top ten in the aggregate were:

1. Ritchie Moorhead ..... .2842
2. Ed Starzinski ..... .3254
3. Wendell Coye ..... .3448
4. Bob DeMonstoy ..... .3842
5. Mike Williams ..... .3878
6. Paul Lloyd ..... .3948
7. Carl Lynn ..... .3956
8. Frank James ..... .4082
9. Stan Starzinski ..... .4144
10. Stan Bombaski ..... .4190

The junior winner was Scott Bendick with .4976.

George Stickler, Reporter

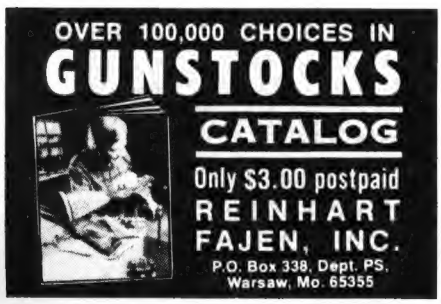

UNREGISTERED SHOOT REPORT
VIRGINIA CHAPTER NO. 1, IWLA
Richmond, VA
September 9, 1979

Light Varmint

1. Jimmy Burton ..... .2728
2. Marshall Williams ..... .3056
3. Barry Davidson ..... .3688
4. Paul Pitts ..... .3978
5. Kerry Butler ..... .4256

Small group went to Charles Curry with .158.

Heavy Varmint

1. Clay Spencer ..... .2494
2. Carl Gulley ..... .2790
3. Kerry Butler ..... .2946
4. David Edwards ..... .3024
5. Barry Davidson ..... .3680

Small group went to David Edwards with .115.

Heavy Bench

1. Linwood Hobgood ..... .3675
2. I.B. Wilson ..... .4124
3. David Edwards ..... .4232
4. Billy Bratton ..... .4326
5. John Davidson ..... .4726

Small group went to Kerry Butler with .221.

Charles Curry, Reporter

INTERNATIONAL BENCHREST SHOOTERS
APPLICATION

Name .....

Address .....

City .....State.....Zip.....

IBS MEMBERSHIP

( ) IBS membership and PS for one year — $15.00

( ) Associate member (no magazine) other members of same house hold — $4.00

( ) Junior member (no magazine) under age 16 — $2.00

( ) Club Affiliation and PS for one year — $15.00

( ) New ( ) Renewal

MAIL MEMBERSHIP TO:
EVELYN RICHARDS
411 N. Wilbur Ave., Sayre, Pa. 18840

For membership make checks payable to IBS.

PRECISION SHOOTING SUBSCRIPTION

( ) Precision Shooting, one year — $9.00

( ) Precision Shooting, two years — $16.00

( ) Precision Shooting, outside U.S. & Canada — $12.00 each year

SUBSCRIPTION CHECKS NOT DRAWN ON AN AMERICAN BANK WILL BE RETURNED.

( ) New ( ) Renewal

MAIL PRECISION SHOOTING MAGAZINE SUBSCRIPTION TO:
PRECISION SHOOTING
Box 6, Athens, Pa. 18810

For subscription ONLY make checks payable to Precision Shooting.

TRADING POST

One man's "Junk" is another man's "Collector's Item!" Turn your surplus items into cash with a Trading Post ad.

Groups of figures, abbreviations and initials count as words. Hyphenated word counts as two words. Name and address of advertiser is counted. Use full words instead of initials and abbreviations and make your meaning entirely clear.

Classified type ads: no display. **Rates:** 15 cents per word per insertion, prepaid. Minimum charge is $1.50. Closing date for ads is the last Saturday of the month preceding publication.

WANTED: 460 Weatherby Magnum, must be German, any condition accepted, 378 or 460 action or barreled action, must be German Weatherby, also H-570 powder, any quantity. Write or call collect: Earl Chronister, R.D. 2, York, PA, 17403, 1-717-741-2081.

FOR SALE: Wichita actions, models 1200 and 1375, right hand bolts with left side ports, very limited quantity, $225.00 each. Sinclair built Light and Heavy Varmints in PPC calibers, all premium components including Wichita actions, we have several of these at close-out prices. Please call for quote. Ray Brazille, 911 S. Memorial, Tulsa, OK, 74112, 918-835-2211 or 835-0210.

FOR SALE: John Dewey loading dies while they last. Send 50 cents for list of precision shooting accessories and die inventory. J. Dewey Mfg., 11 Skyview, Southbury, CT, 06488.

FOR SALE: 6 X 47 Sporter, Shilen DGA action (Serial No. 70) Shilen barrel, 2 oz. trigger, Brown fiberglass stock, new paint, neck die and brass, $435.00. Bill Wilkinson, Box 743 McFadden, WY, 82080, 307-378-2232.

FOR SALE: Over 200 6mm Remington International cases plus complete set of RCBS case forming and reloading dies, $75.00. Bob Cauterucio, 482 Comerwood Ct., S. San Francisco, CA, 94080.

WANTED: 6 mm carbide bullet making dies, Randy Fritz, R.D. 3, Box 411, Bloomsburg, PA, 17815, 717-784-6368.

FIREARM RESTORATION of all makes, (specializing in Winchesters), SASE, Harry Hoffman Gunsmith, RD No. 4, Box 438, Quarryville, Pa. 17566.

"Benchrest '80" School for Shooters

LEARN BENCHREST THE PRECISION SHOOTING WAY!

"Benchrest '80" can put it all together for you like it did for "Benchrest '79".

Precision Shooting announces "Benchrest '80", a school for shooters.

The 1980 program will offer the shooter a solid background in the areas of benchrest shooting and related activity. It is open to shooters of any experience level. We can all learn together.

The dates will be August 6, 7 and 8. This is the 3 day period immediately before the August 9 & 10 match at the Council Cup Range, Wapwallopen, PA. We are returning to the site of the original school as the facilities and hospitality are excellent. The range offers good conditions along with rather challenging ones. It is a fine learning ground for the shooter.

"Benchrest '80" will feature a staff (basically that of "Benchrest '79") of experts who will take the student through all phases of the benchrest sport from basic equipment and techniques up to mirage and the fine points of gunsmithing and riflery. The many facets of this interesting activity will be examined in informal workshops and shooting sessions. Student activity will be the base for all events.

The cost of the program will be $150.00 per shooter. This will include the 3 days of instruction, 3 midday meals, coffee breaks and the Heavy Varmint registration fee for the match on the 9th. and 10th. (Other classes are the responsibility of the individual.)

To assure a place on the roll for this school forward a $50.00 deposit to Precision Shooting, Inc., "Benchrest '80", P.O. Box 6, Athens, PA 18810. The balance will be due by July 15, 1980. Refunds for cancellation will be granted until July 31, 1980.

The school will be limited to the first 36 registrations. We will keep a standby list in the event that we have cancellations. Act early to assure your participation.

Camping will be available on the range. Electrical hookups will cost $1.00 per day. Only the noon meal will be provided on the range. Individuals will be responsible for morning and evening meals.